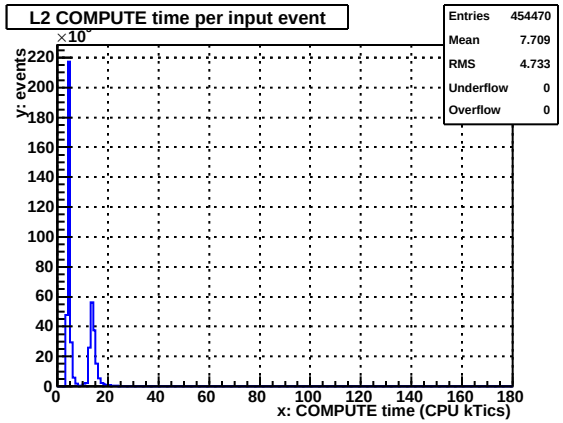
L2 COMPUTE time per input event
Entries 454470
Mean 7.709
RMS 4.733
Underflow 0
Overflow 0
y: events
x: COMPUTE time (CPU kTics)

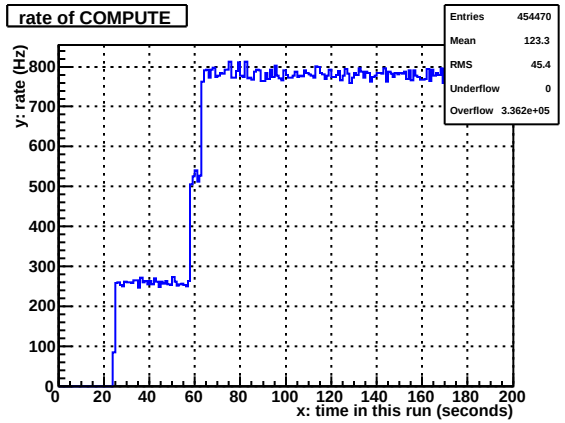
rate of COMPUTE
Entries 454470
Mean 123.3
RMS 45.4
Underflow 0
Overflow 3.362e+05
y: rate (Hz)
x: time in this run (seconds)

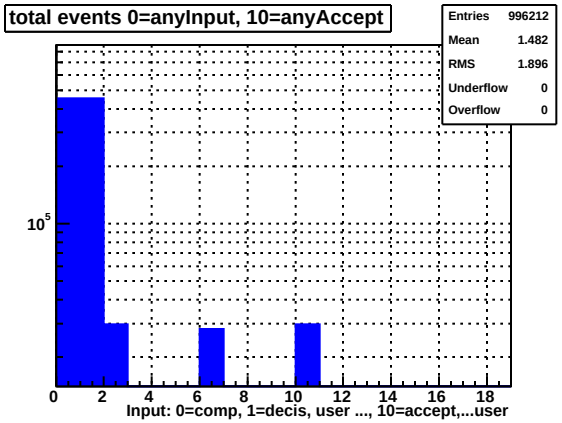
total events 0=anyInput, 10=anyAccept
Entries 996212
Mean 1.482
RMS 1.896
Underflow 0
Overflow 0
Input: 0=comp, 1=decis, user ..., 10=accept,...user

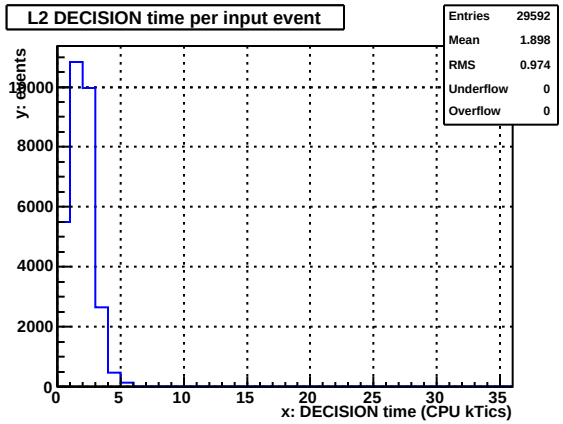
L2 DECISION time per input event
Entries 29592
Mean 1.898
RMS 0.974
Underflow 0
Overflow 0
y: events
x: DECISION time (CPU kTics)

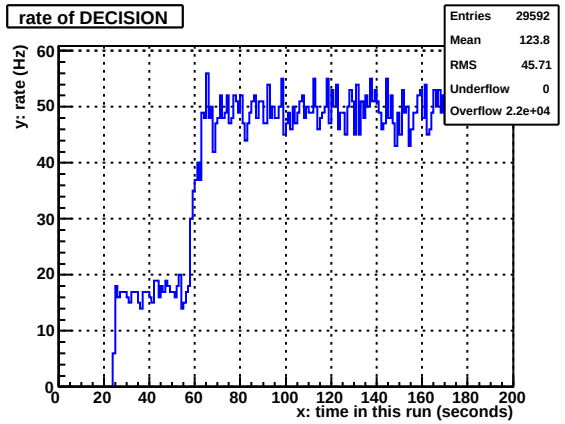
rate of DECISION
Entries 29592
Mean 123.8
RMS 45.71
Underflow 0
Overflow 2.2e+04
y: rate (Hz)
x: time in this run (seconds)

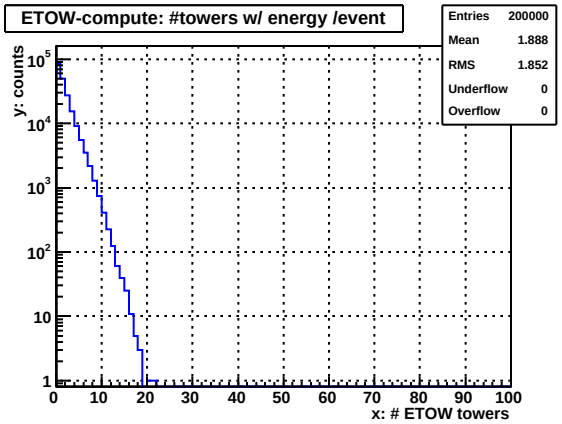
ETOW-compute: #towers w/ energy /event
Entries 200000
Mean 1.888
RMS 1.852
Underflow 0
Overflow 0
y: counts
x: # ETOW towers

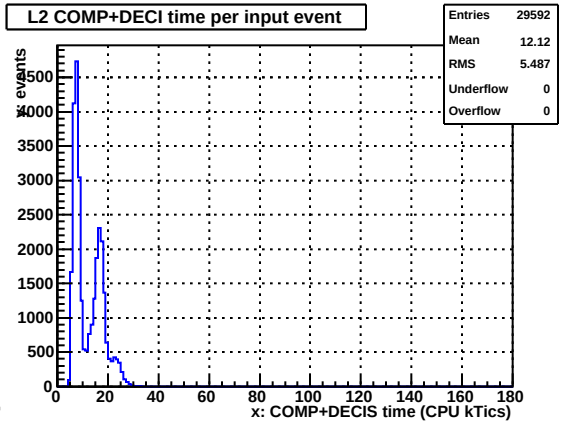
L2 COMP+DECI time per input event
Entries 29592
Mean 12.12
RMS 5.487
Underflow 0
Overflow 0
y: events
x: COMP+DECIS time (CPU kTics)

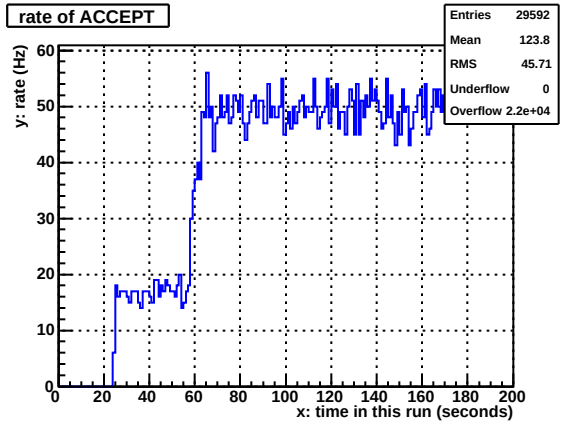
rate of ACCEPT
Entries 29592
Mean 123.8
RMS 45.71
Underflow 0
Overflow 2.2e+04
y: rate (Hz)
x: time in this run (seconds)

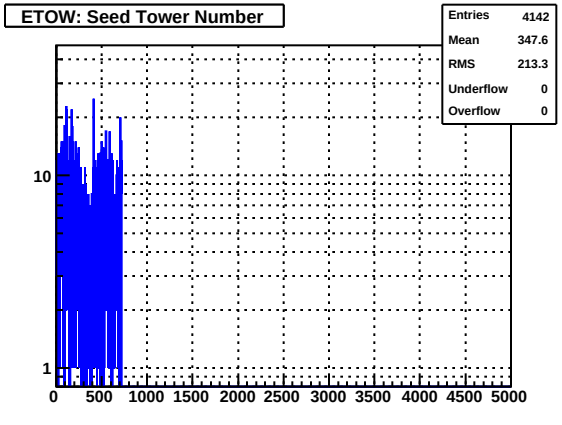
ETOW: Seed Tower Number
Entries 4142
Mean 347.6
RMS 213.3
Underflow 0
Overflow 0

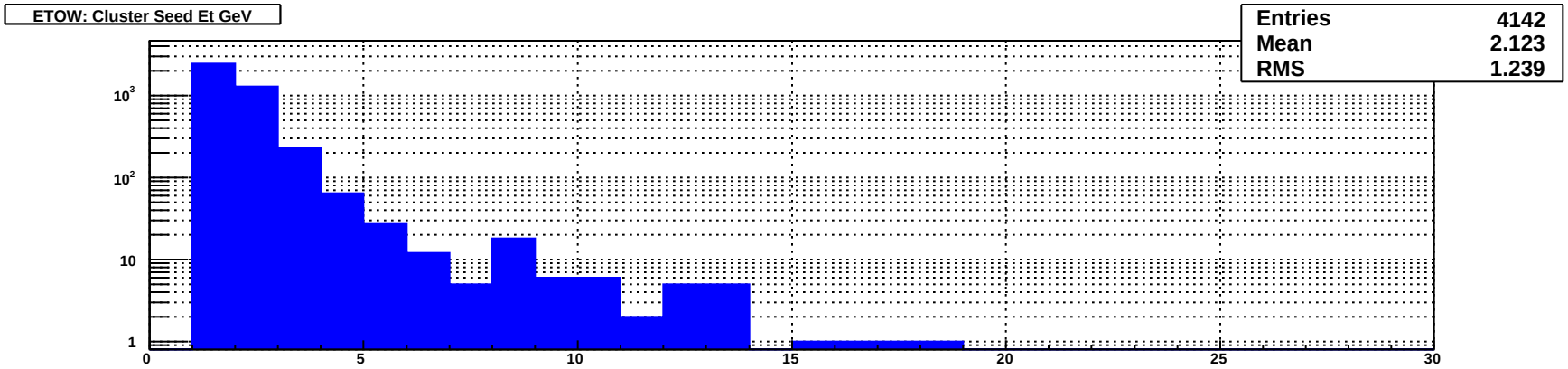
ETOW: Cluster Seed Et GeV
Entries 4142
Mean 2.123
RMS 1.239
10^3
10^2
10
1
0
5
10
15
20
25
30

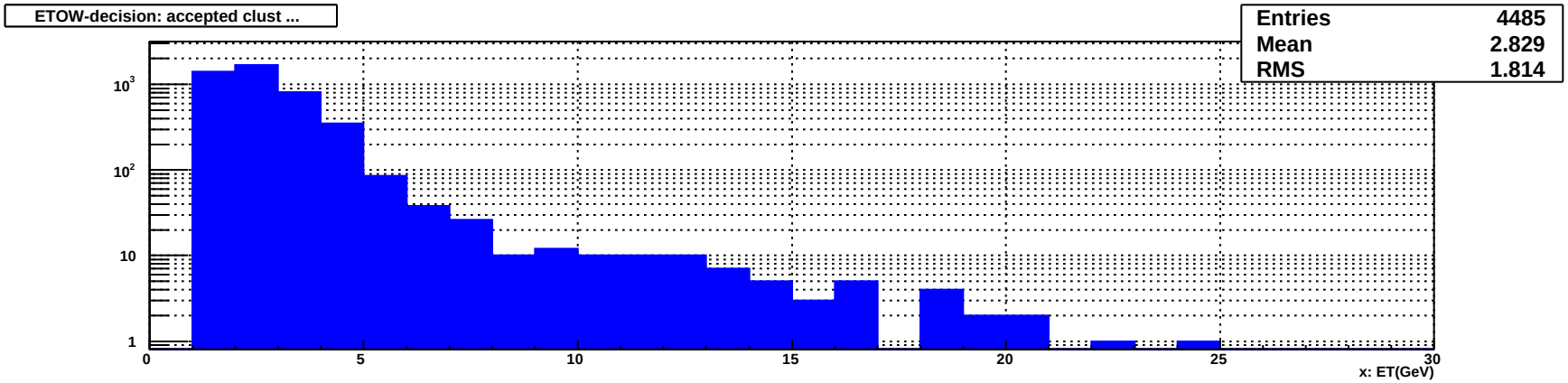
ETOW-decision: accepted clust ...
Entries 4485
Mean 2.829
RMS 1.814
10^3
10^2
10
1
0
5
10
15
20
25
30
x: ET(GeV)

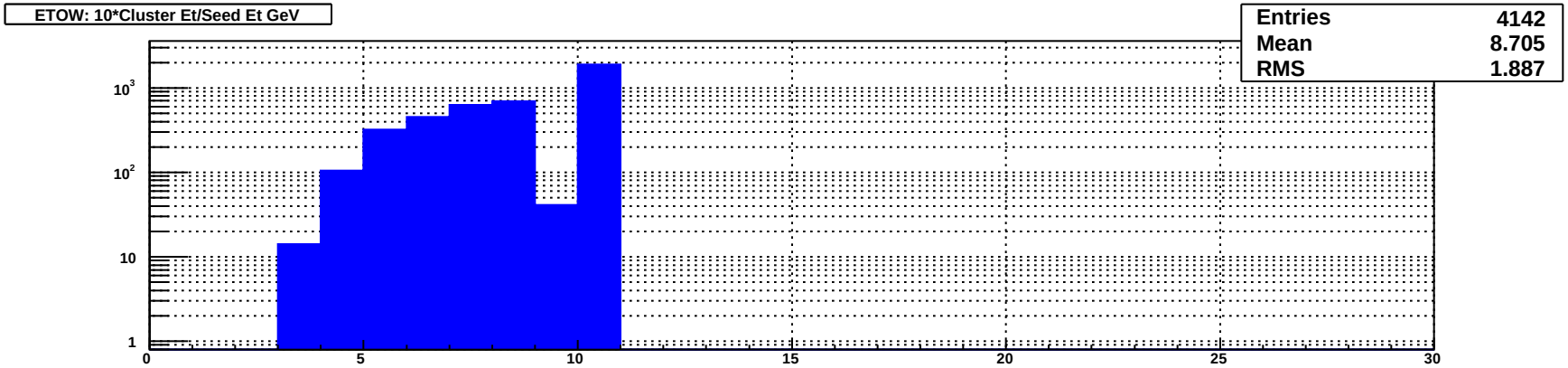
ETOW: 10*Cluster Et/Seed Et GeV
Entries 4142
Mean 8.705
RMS 1.887
10^3
10^2
10
1
0
5
10
15
20
25
30

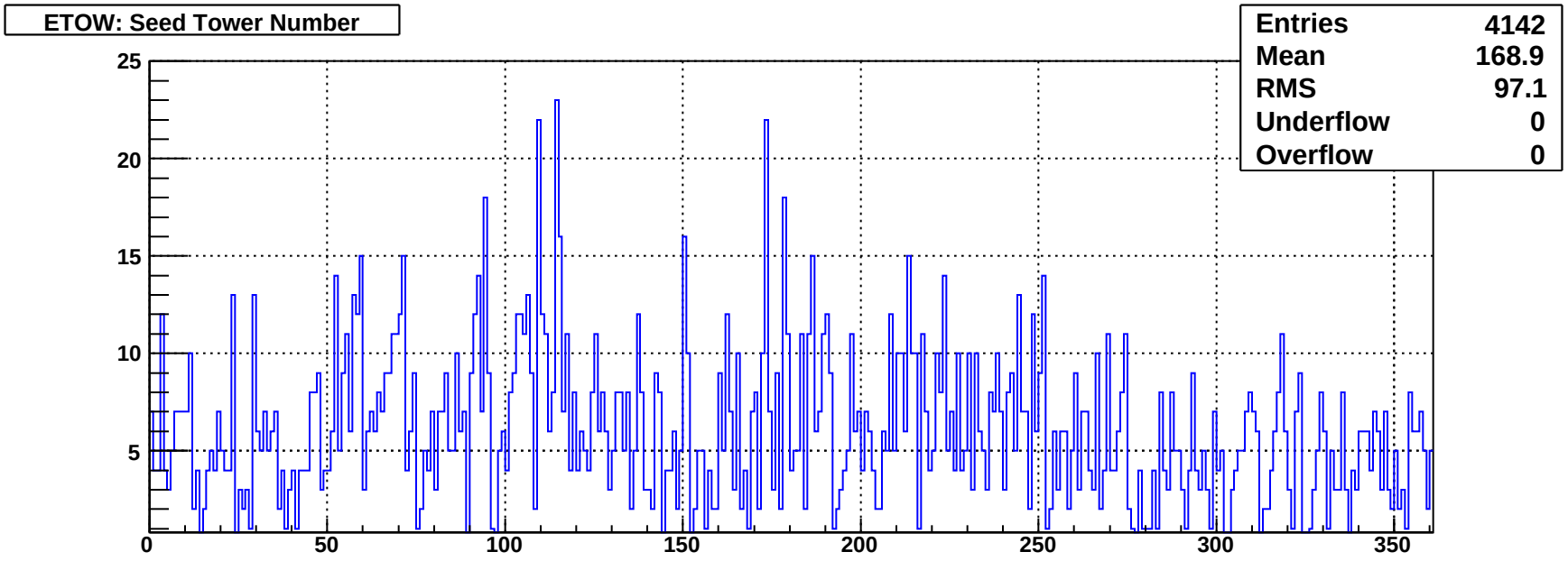
ETOW: Seed Tower Number
Entries 4142
Mean 168.9
RMS 97.1
Underflow 0
Overflow 0
25
20
15
10
5
0
50
100
150
200
250
300
350

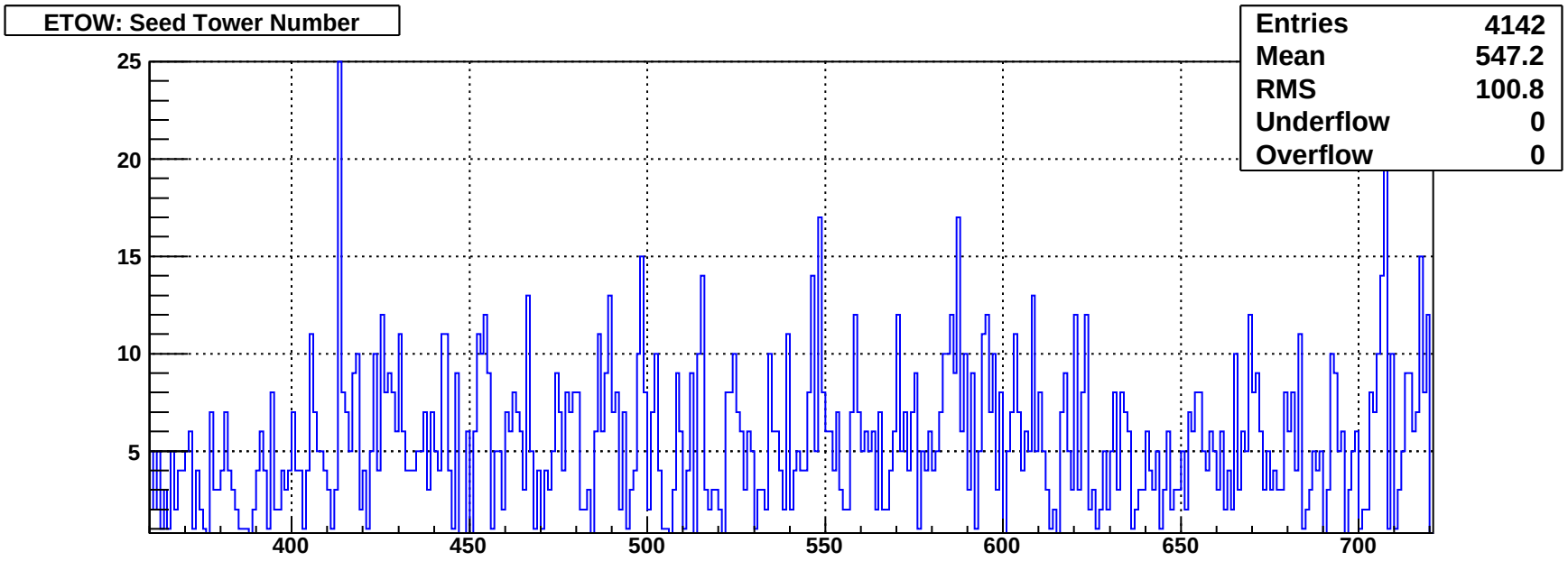
ETOW: Seed Tower Number
Entries 4142
Mean 547.2
RMS 100.8
Underflow 0
Overflow 0
25
20
15
10
5
400
450
500
550
600
650
700