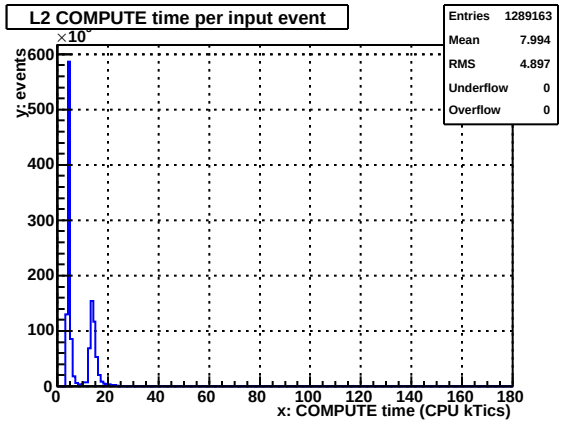
L2 COMPUTE time per input event
Entries 1289163
Mean 7.994
RMS 4.897
Underflow 0
Overflow 0
y: events
x: COMPUTE time (CPU kTics)

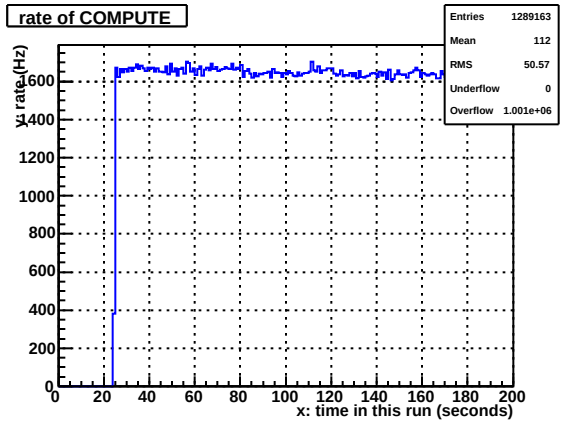
rate of COMPUTE
Entries 1289163
Mean 112
RMS 50.57
Underflow 0
Overflow 1.001e+06
y: rate (Hz)
x: time in this run (seconds)

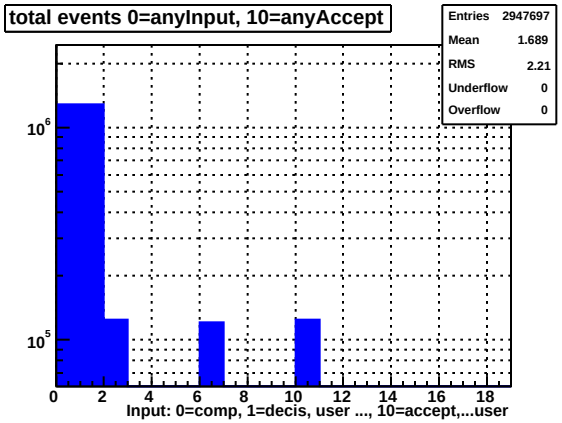
total events 0=anyInput, 10=anyAccept
Entries 2947697
Mean 1.689
RMS 2.21
Underflow 0
Overflow 0
Input: 0=comp, 1=decis, user ..., 10=accept,...user

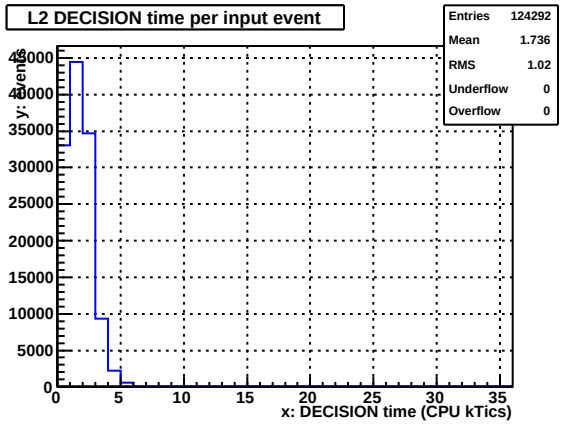
L2 DECISION time per input event
Entries 124292
Mean 1.736
RMS 1.02
Underflow 0
Overflow 0
y: events
x: DECISION time (CPU kTics)

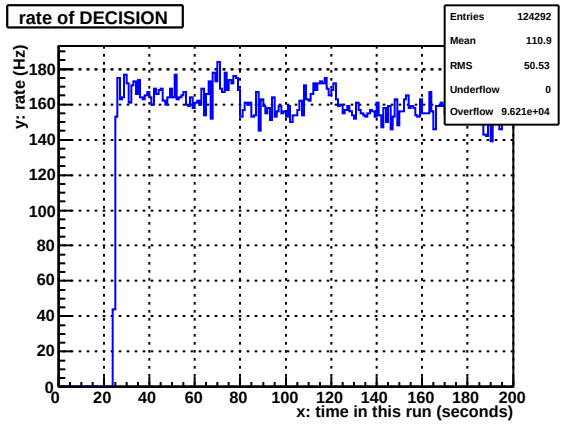
rate of DECISION
Entries 124292
Mean 110.9
RMS 50.53
Underflow 0
Overflow 9.621e+04
y: rate (Hz)
x: time in this run (seconds)

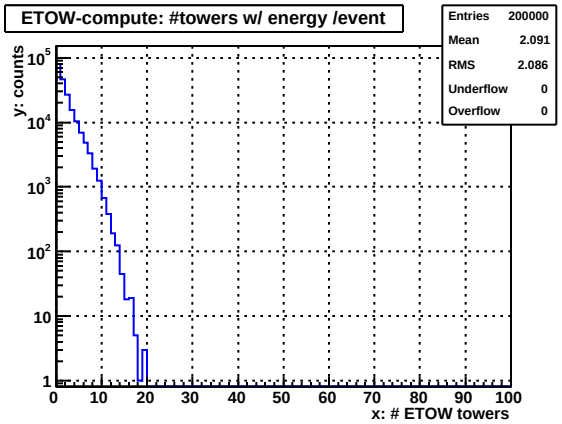
ETOW-compute: #towers w/ energy /event
Entries 200000
Mean 2.091
RMS 2.086
Underflow 0
Overflow 0
y: counts
x: # ETOW towers

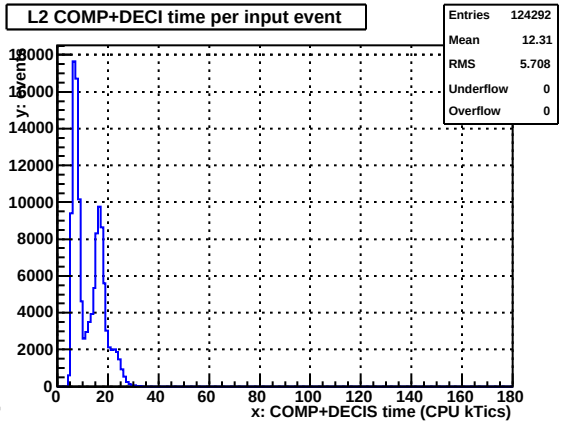
L2 COMP+DECI time per input event
Entries 124292
Mean 12.31
RMS 5.708
Underflow 0
Overflow 0
y: events
x: COMP+DECIS time (CPU kTics)

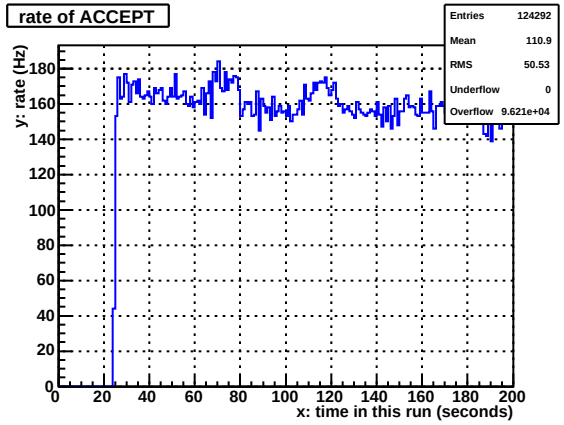
rate of ACCEPT
Entries 124292
Mean 110.9
RMS 50.53
Underflow 0
Overflow 9.621e+04
y: rate (Hz)
x: time in this run (seconds)

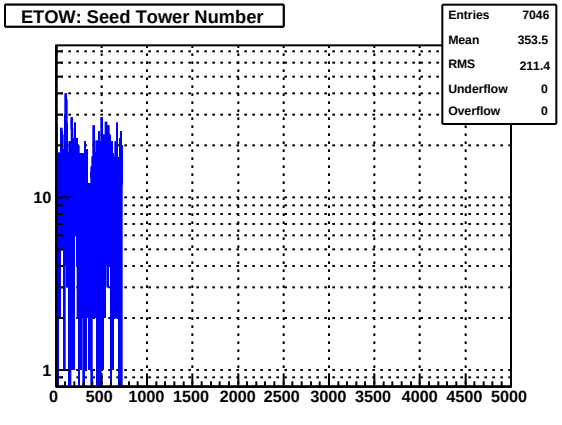
ETOW: Seed Tower Number
Entries 7046
Mean 353.5
RMS 211.4
Underflow 0
Overflow 0

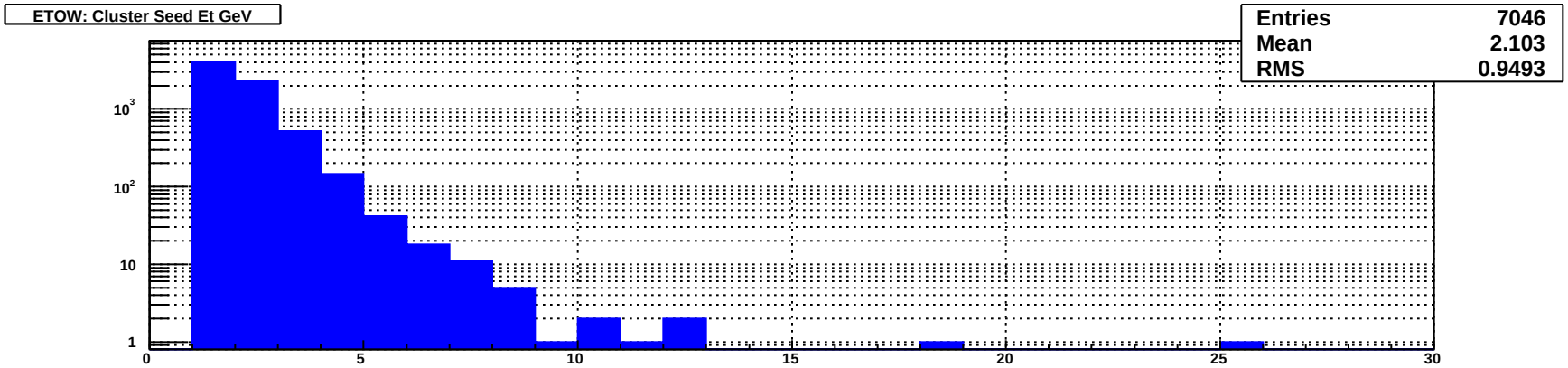
ETOW: Cluster Seed Et GeV
Entries 7046
Mean 2.103
RMS 0.9493
10^3
10^2
10
1
0
5
10
15
20
25
30

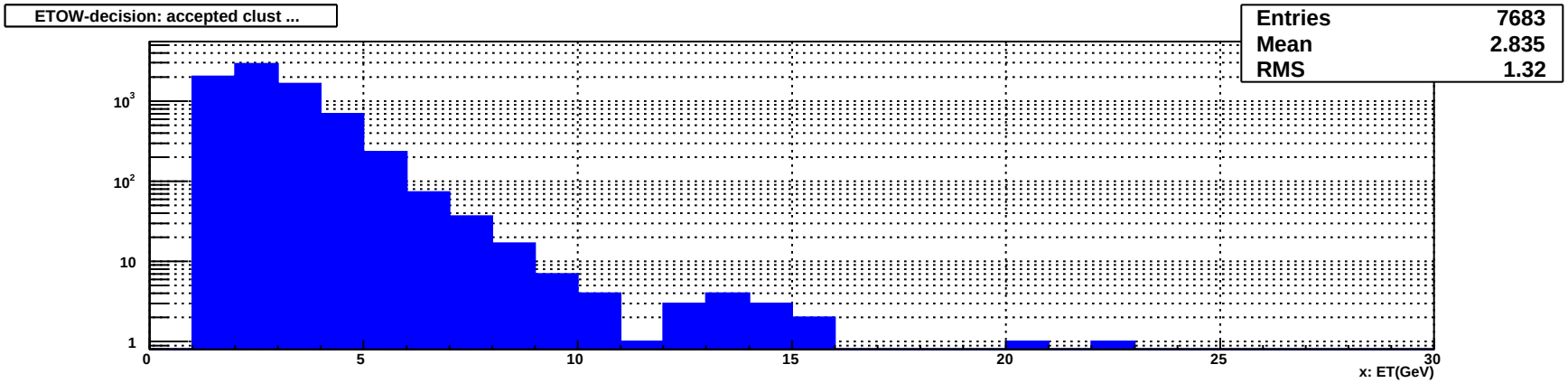
ETOW-decision: accepted clust ...
Entries 7683
Mean 2.835
RMS 1.32
10^3
10^2
10
1
0
5
10
15
20
25
30
x: ET(GeV)

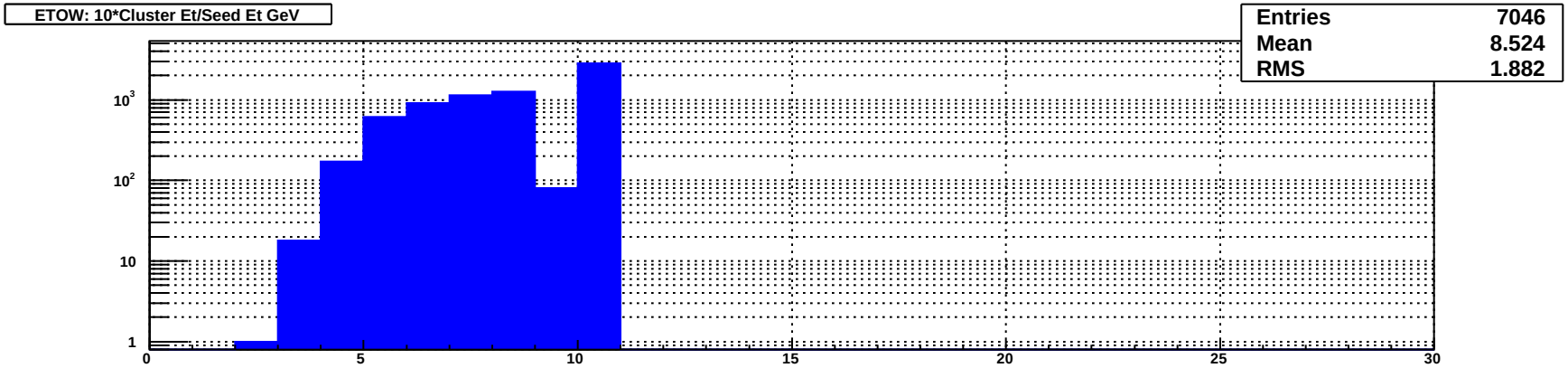
ETOW: 10*Cluster Et/Seed Et GeV
Entries 7046
Mean 8.524
RMS 1.882
10^3
10^2
10
1
0
5
10
15
20
25
30

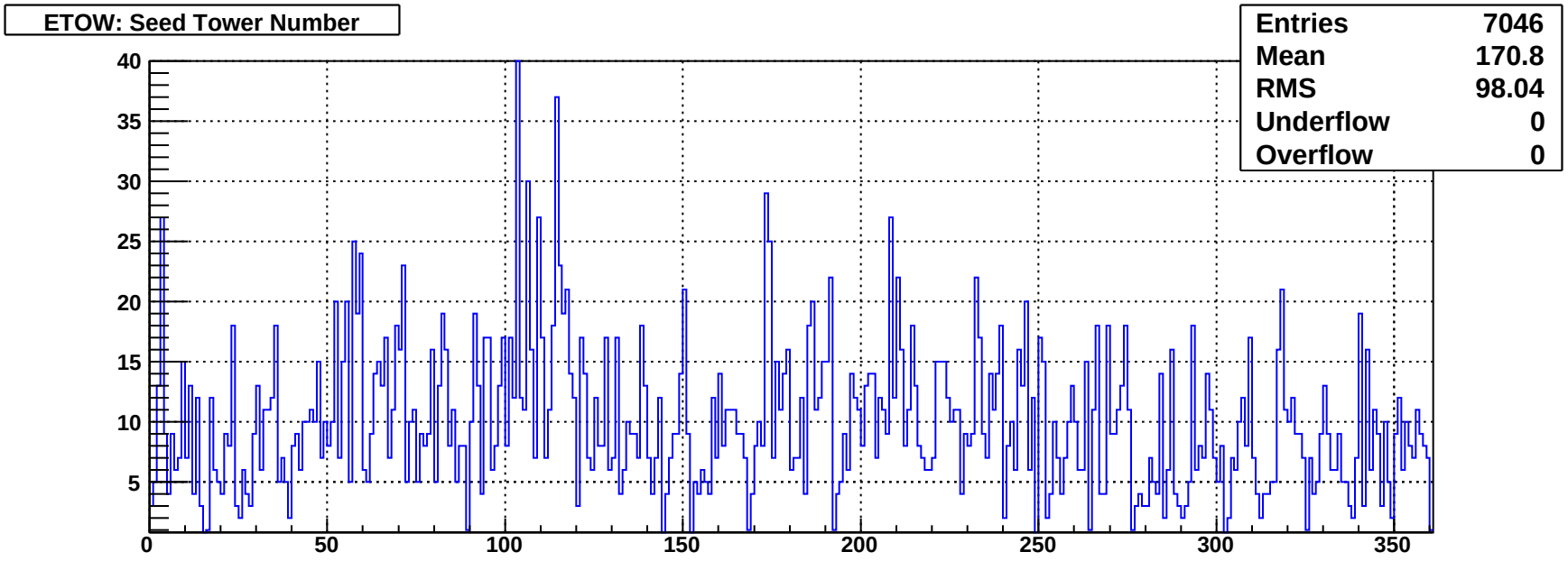
ETOW: Seed Tower Number
Entries 7046
Mean 170.8
RMS 98.04
Underflow 0
Overflow 0
40
35
30
25
20
15
10
5
0
50
100
150
200
250
300
350

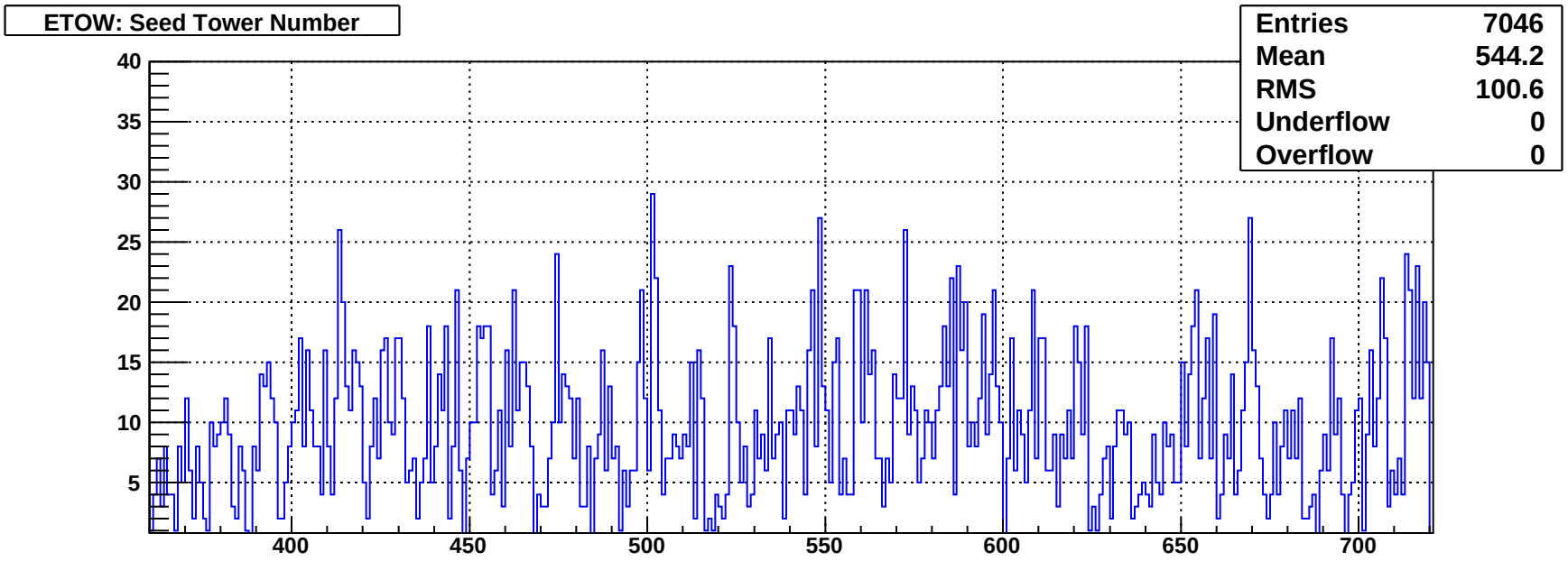
ETOW: Seed Tower Number
Entries 7046
Mean 544.2
RMS 100.6
Underflow 0
Overflow 0
40
35
30
25
20
15
10
5
400
450
500
550
600
650
700