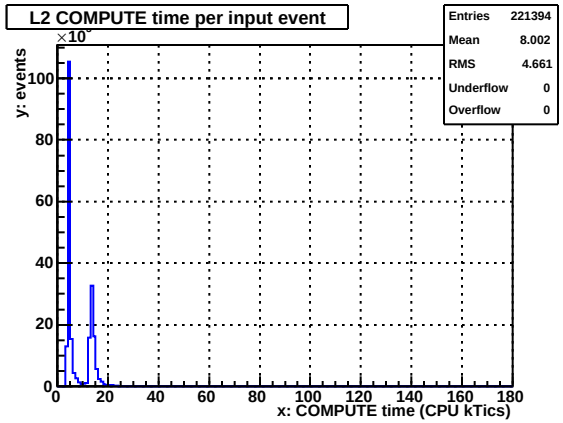
L2 COMPUTE time per input event
Entries 221394
Mean 8.002
RMS 4.661
Underflow 0
Overflow 0
y: events
x: COMPUTE time (CPU kTics)

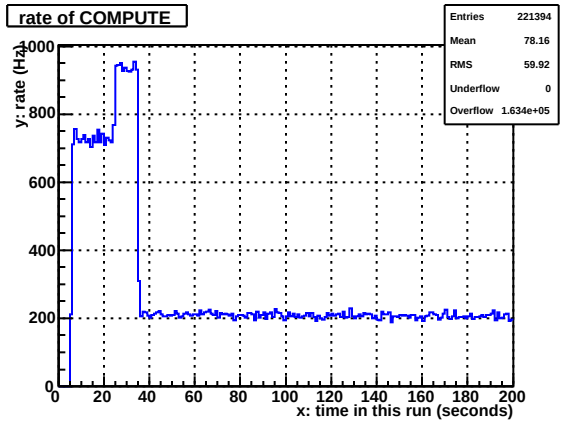
rate of COMPUTE
Entries 221394
Mean 78.16
RMS 59.92
Underflow 0
Overflow 1.634e+05
y: rate (Hz)
x: time in this run (seconds)

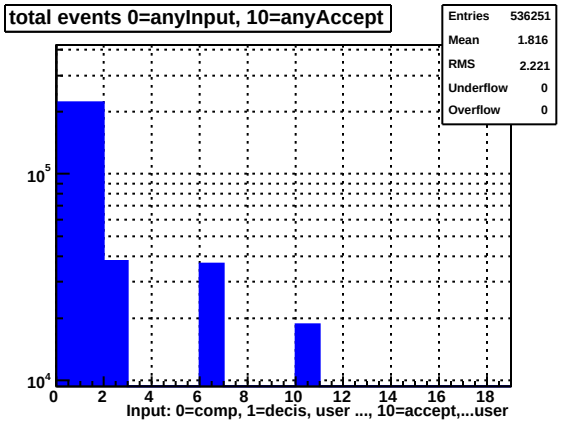
total events 0=anyInput, 10=anyAccept
Entries 536251
Mean 1.816
RMS 2.221
Underflow 0
Overflow 0
Input: 0=comp, 1=decis, user ..., 10=accept,...user

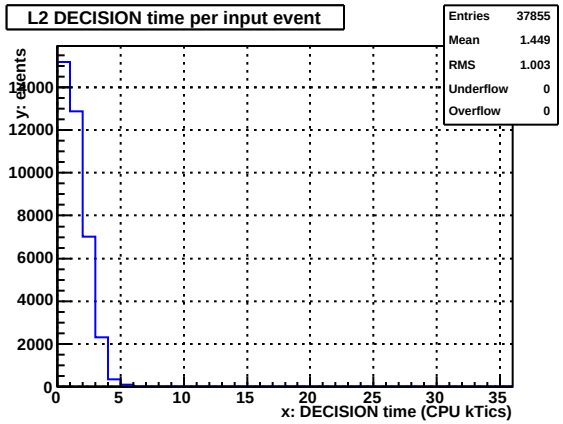
L2 DECISION time per input event
Entries 37855
Mean 1.449
RMS 1.003
Underflow 0
Overflow 0
y: events
x: DECISION time (CPU kTics)

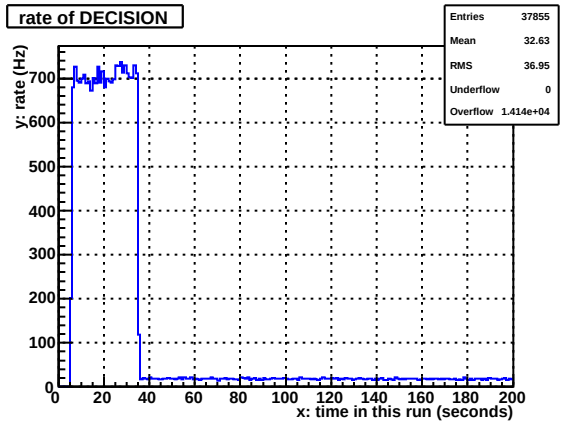
rate of DECISION
Entries 37855
Mean 32.63
RMS 36.95
Underflow 0
Overflow 1.414e+04
y: rate (Hz)
x: time in this run (seconds)

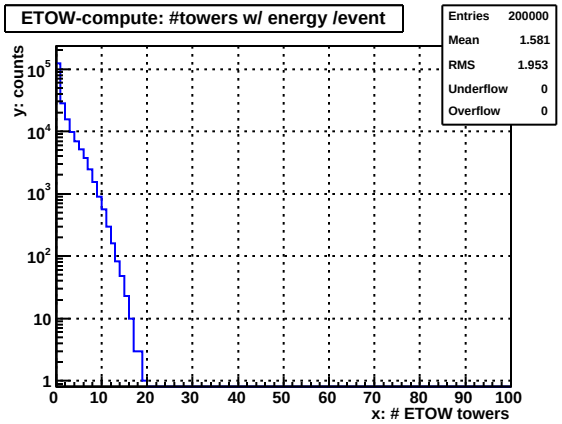
ETOW-compute: #towers w/ energy /event
Entries 200000
Mean 1.581
RMS 1.953
Underflow 0
Overflow 0
y: counts
x: # ETOW towers

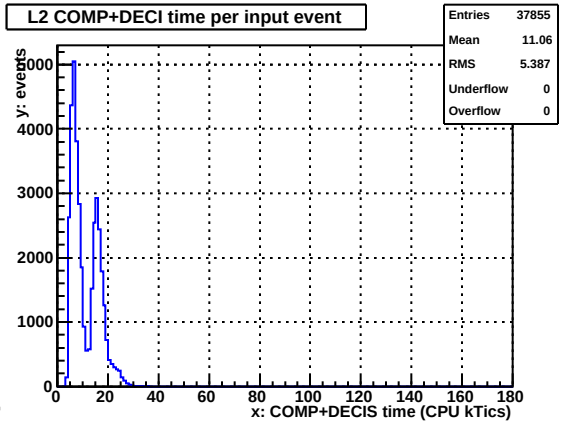
L2 COMP+DECI time per input event
Entries 37855
Mean 11.06
RMS 5.387
Underflow 0
Overflow 0
y: events
x: COMP+DECIS time (CPU kTics)

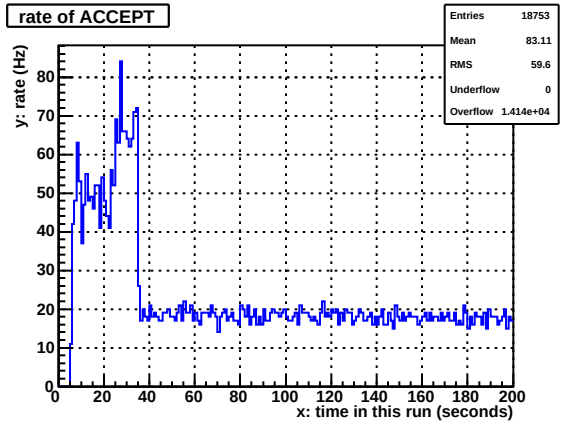
rate of ACCEPT
Entries 18753
Mean 83.11
RMS 59.6
Underflow 0
Overflow 1.414e+04
y: rate (Hz)
x: time in this run (seconds)

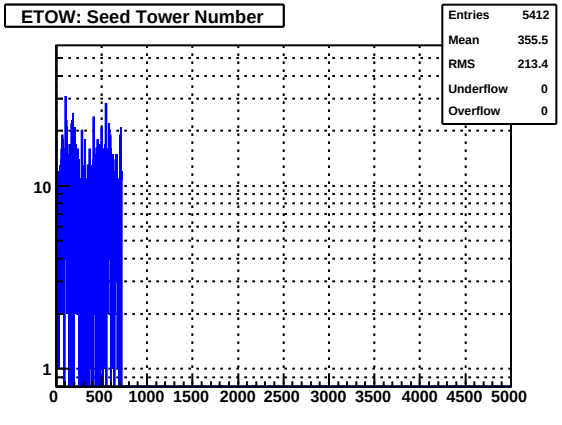
ETOW: Seed Tower Number
Entries 5412
Mean 355.5
RMS 213.4
Underflow 0
Overflow 0

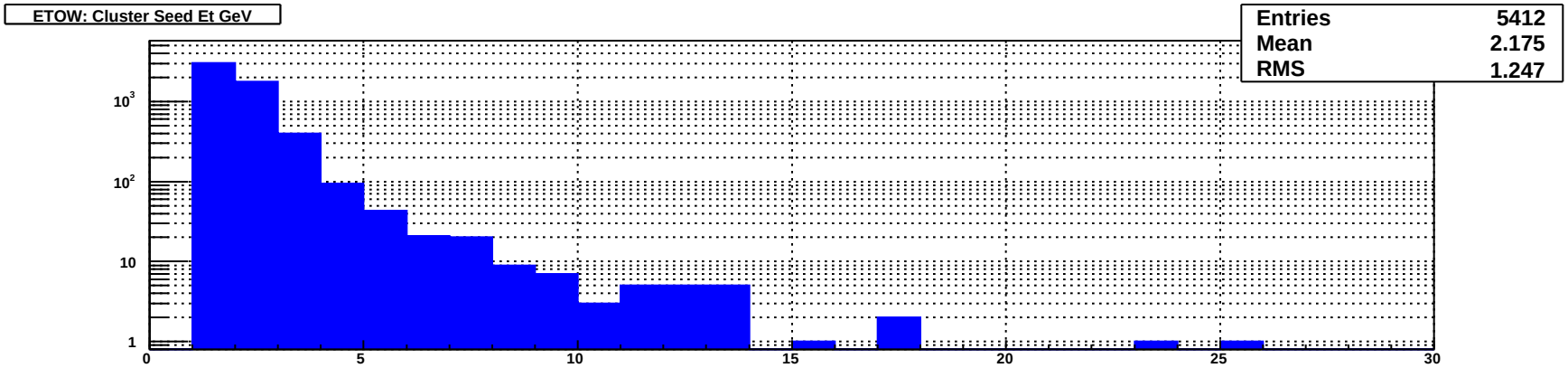
ETOW: Cluster Seed Et GeV
Entries 5412
Mean 2.175
RMS 1.247
10^3
10^2
10
1
0
5
10
15
20
25
30

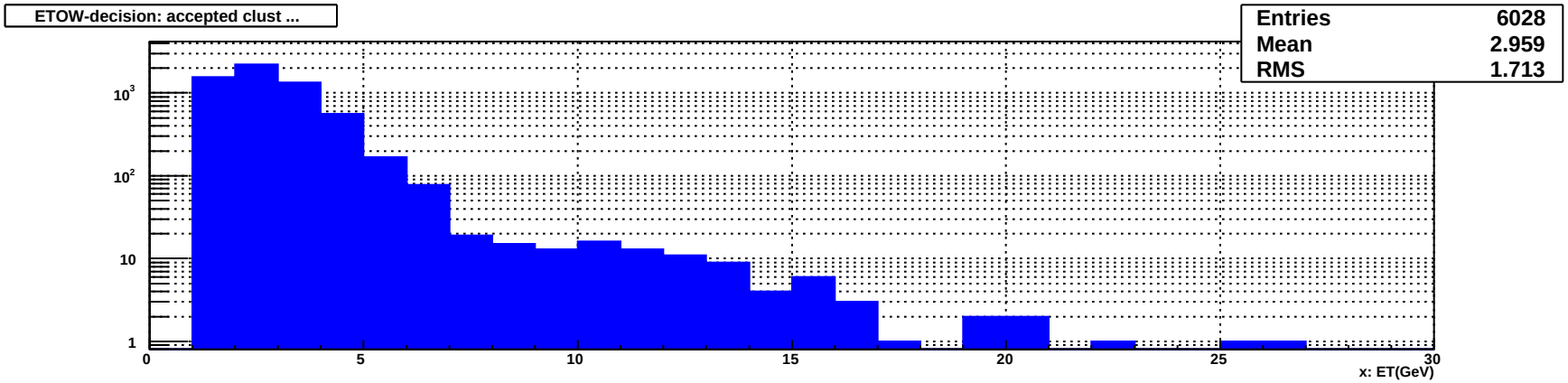
ETOW-decision: accepted clust ...
Entries 6028
Mean 2.959
RMS 1.713
10^3
10^2
10
1
0
5
10
15
20
25
30
x: ET(GeV)

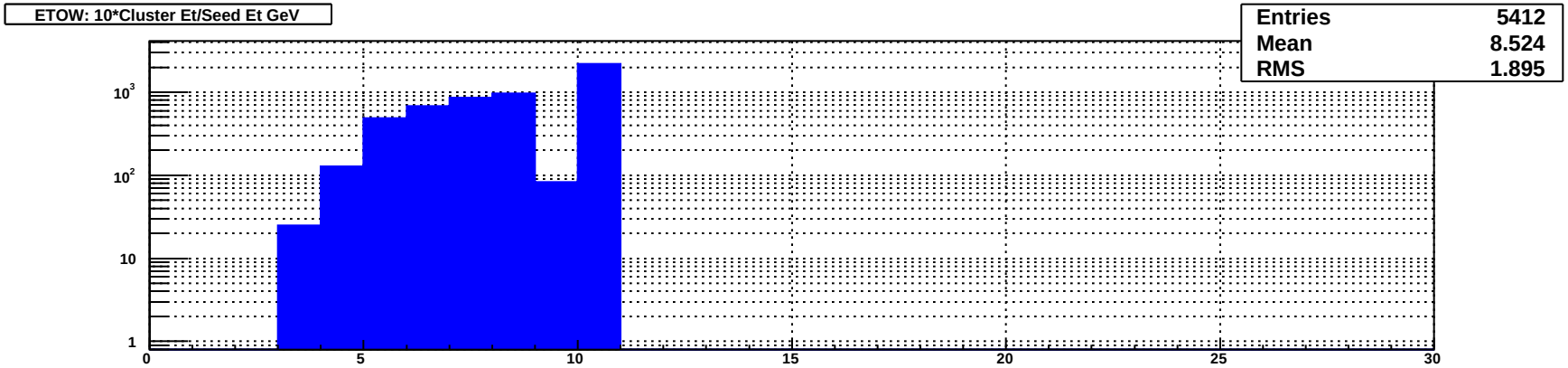
ETOW: 10*Cluster Et/Seed Et GeV
Entries 5412
Mean 8.524
RMS 1.895
10^3
10^2
10
1
0
5
10
15
20
25
30

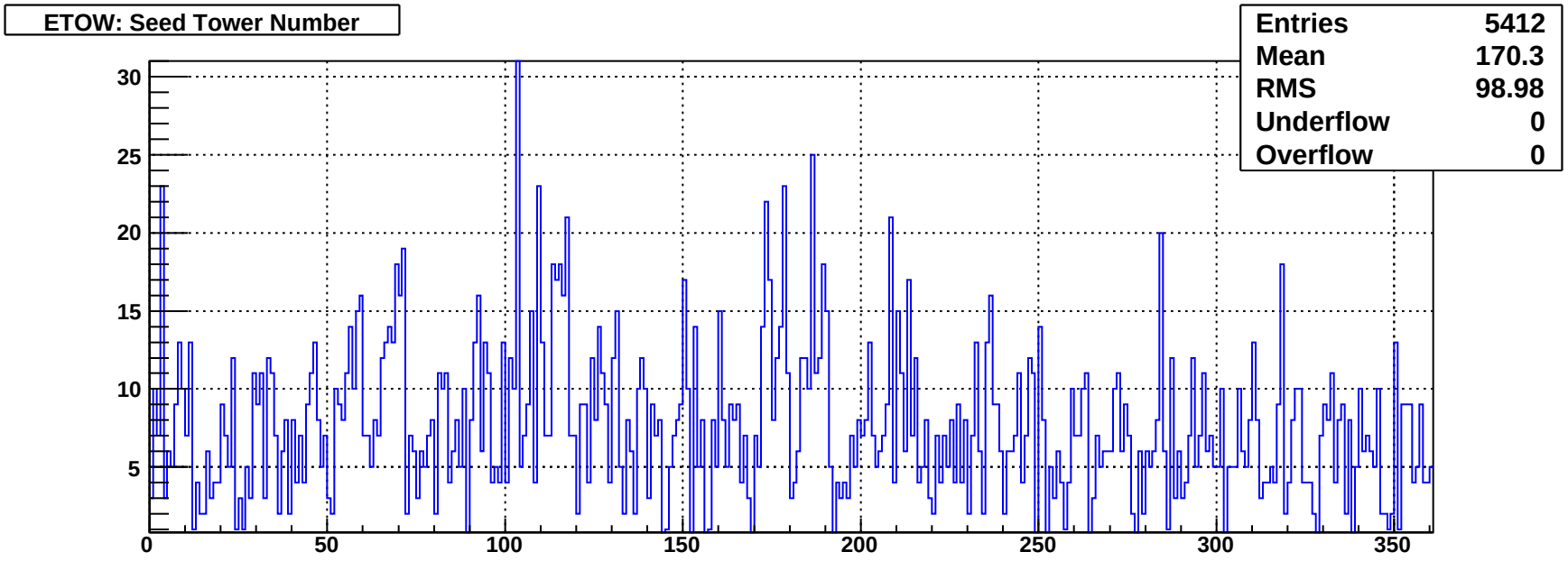
ETOW: Seed Tower Number
Entries 5412
Mean 170.3
RMS 98.98
Underflow 0
Overflow 0
30
25
20
15
10
5
0
50
100
150
200
250
300
350

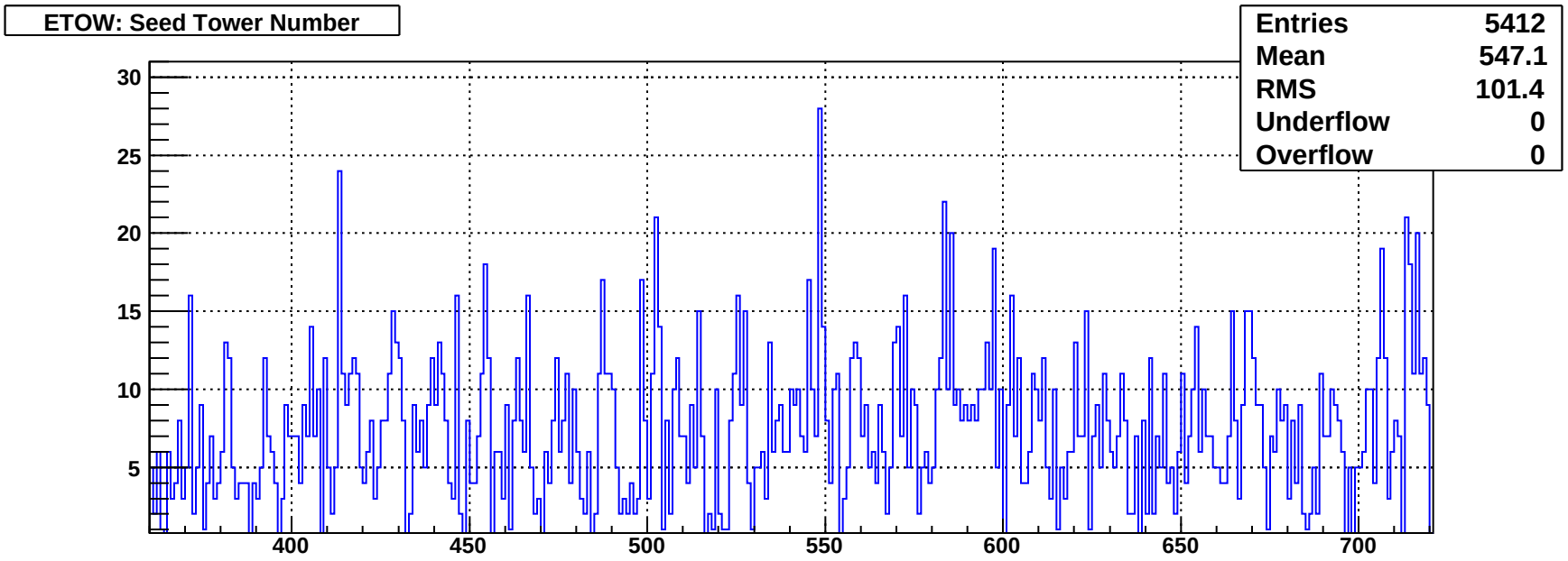
ETOW: Seed Tower Number
Entries 5412
Mean 547.1
RMS 101.4
Underflow 0
Overflow 0
30
25
20
15
10
5
400
450
500
550
600
650
700